

# ***Supplementary Committee Agenda***



**Epping Forest  
District Council**

---

## ***Area Planning Subcommittee South Wednesday, 6th February, 2008***

**Place:** Roding Valley High School, Brook Road, Loughton, Essex

**Room:** Council Chamber

**Time:** 7.30 pm

**Committee Secretary:** Zoe Folley - Research and Democratic Services  
Email: [zfolley@eppingforestdc.gov.uk](mailto:zfolley@eppingforestdc.gov.uk) Tel: 01992 564532

---

### **7. DEVELOPMENT CONTROL (Pages 3 - 8)**

(Director of Planning and Economic Development).

You may have noticed that the maps for the above items on the main agenda contain incomplete information.

The correct maps are attached and you are asked to bring these to the meeting for reference.

This page is intentionally left blank



# Epping Forest District Council

## Area Planning Sub-Committee South

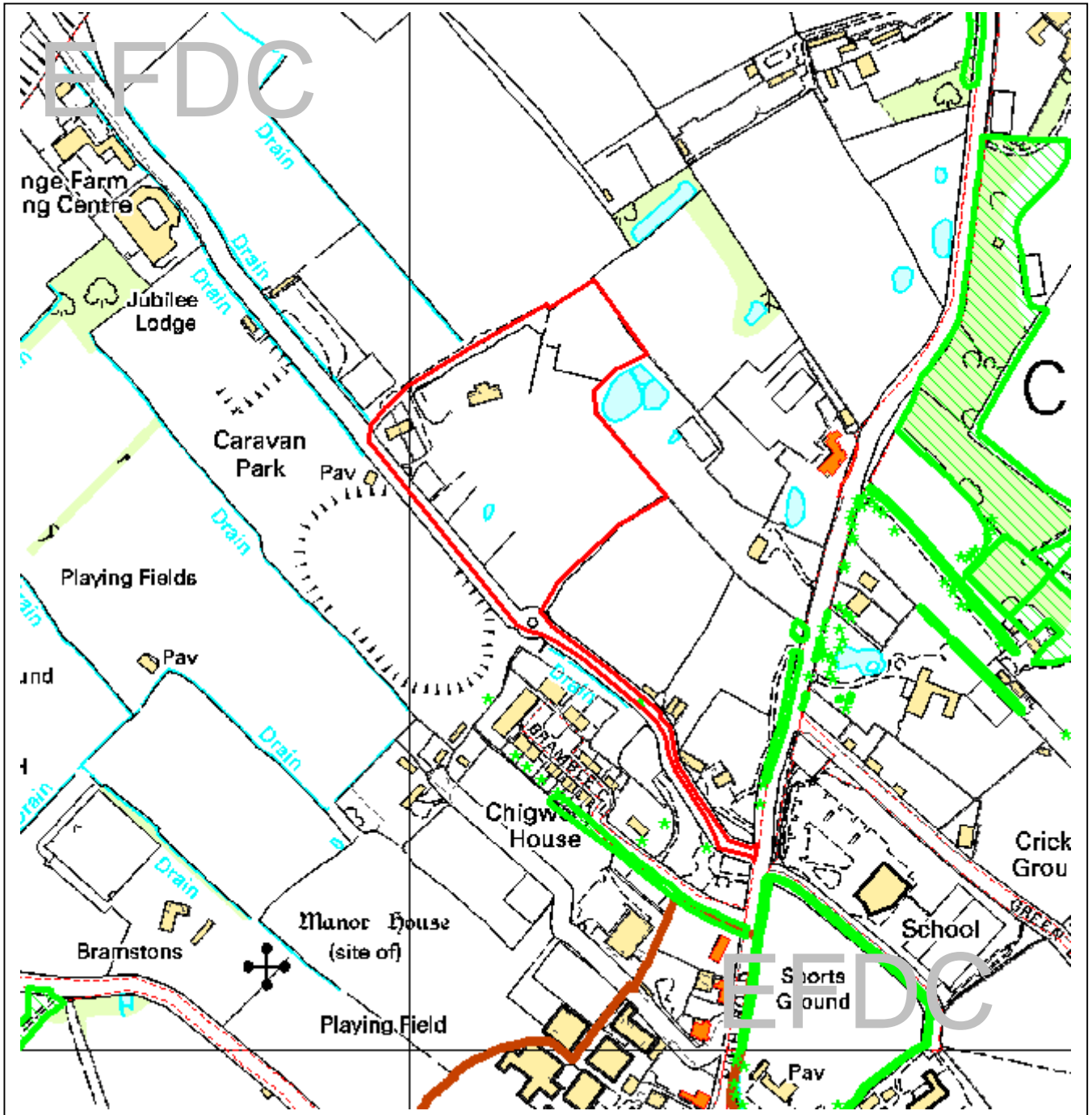

The material contained in this plot has been reproduced from an Ordnance Survey map with the permission of the Controller of Her Majesty's Stationery. (c) Crown Copyright. Unauthorised reproduction infringes Crown Copyright and may lead to prosecution or civil proceedings.

EFDC licence No.100018534

<b>Agenda Item Number:</b>	6
Application Number:	EPF/2430/07
Site Name:	Grange Farm, High Road, Chigwell.
Scale of Plot:	1/5000

This page is intentionally left blank



# Epping Forest District Council

## Area Planning Sub-Committee South

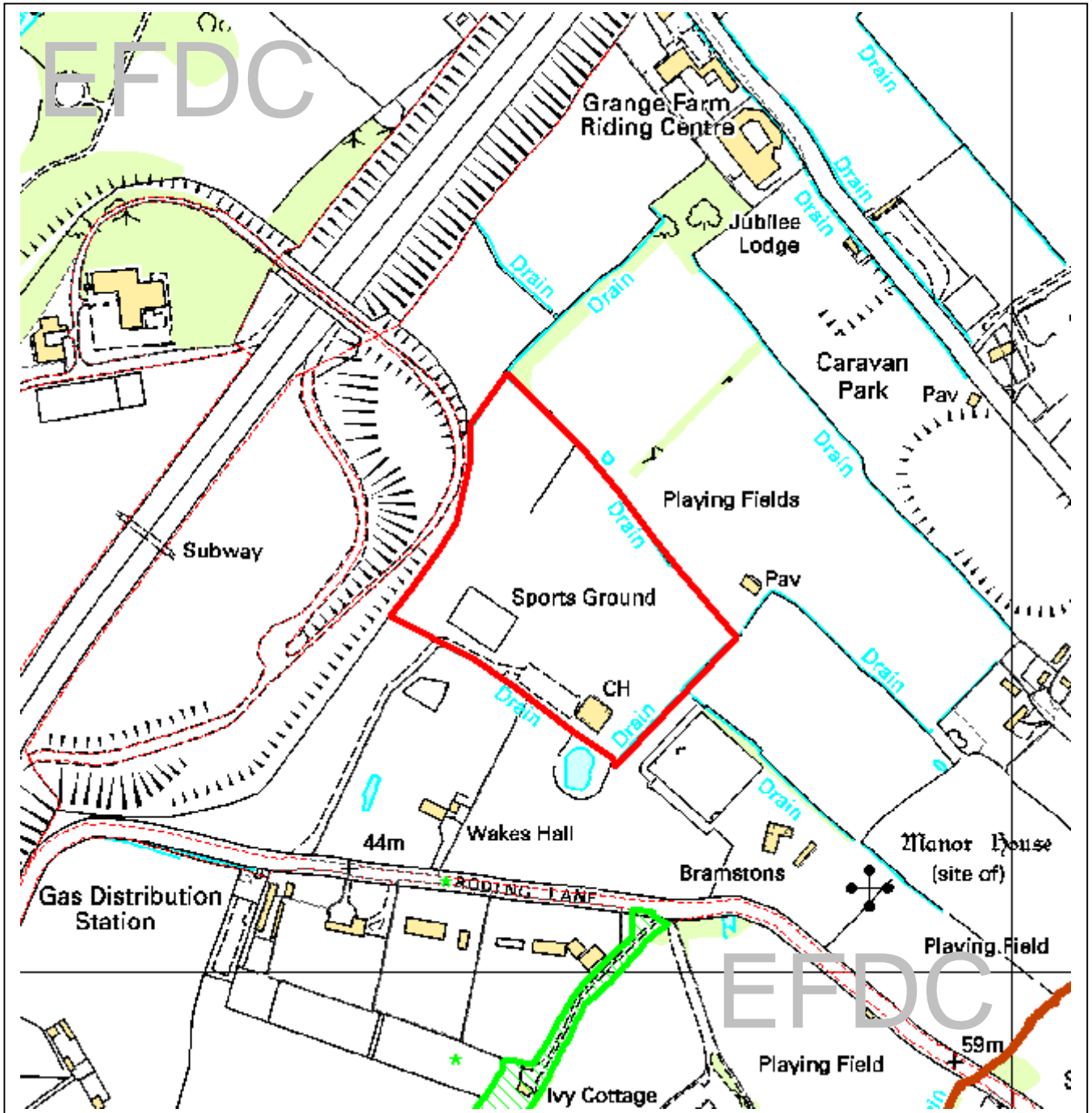

The material contained in this plot has been reproduced from an Ordnance Survey map with the permission of the Controller of Her Majesty's Stationery. (c) Crown Copyright. Unauthorised reproduction infringes Crown Copyright and may lead to prosecution or civil proceedings.

EFDC licence No.100018534

<b>Agenda Item Number:</b>	7
Application Number:	EPF/2478/07
Site Name:	Old Chigwellians Sports Club, Roding Lane, Chigwell.
Scale of Plot:	1/5000

This page is intentionally left blank



# Epping Forest District Council

## Area Planning Sub-Committee South

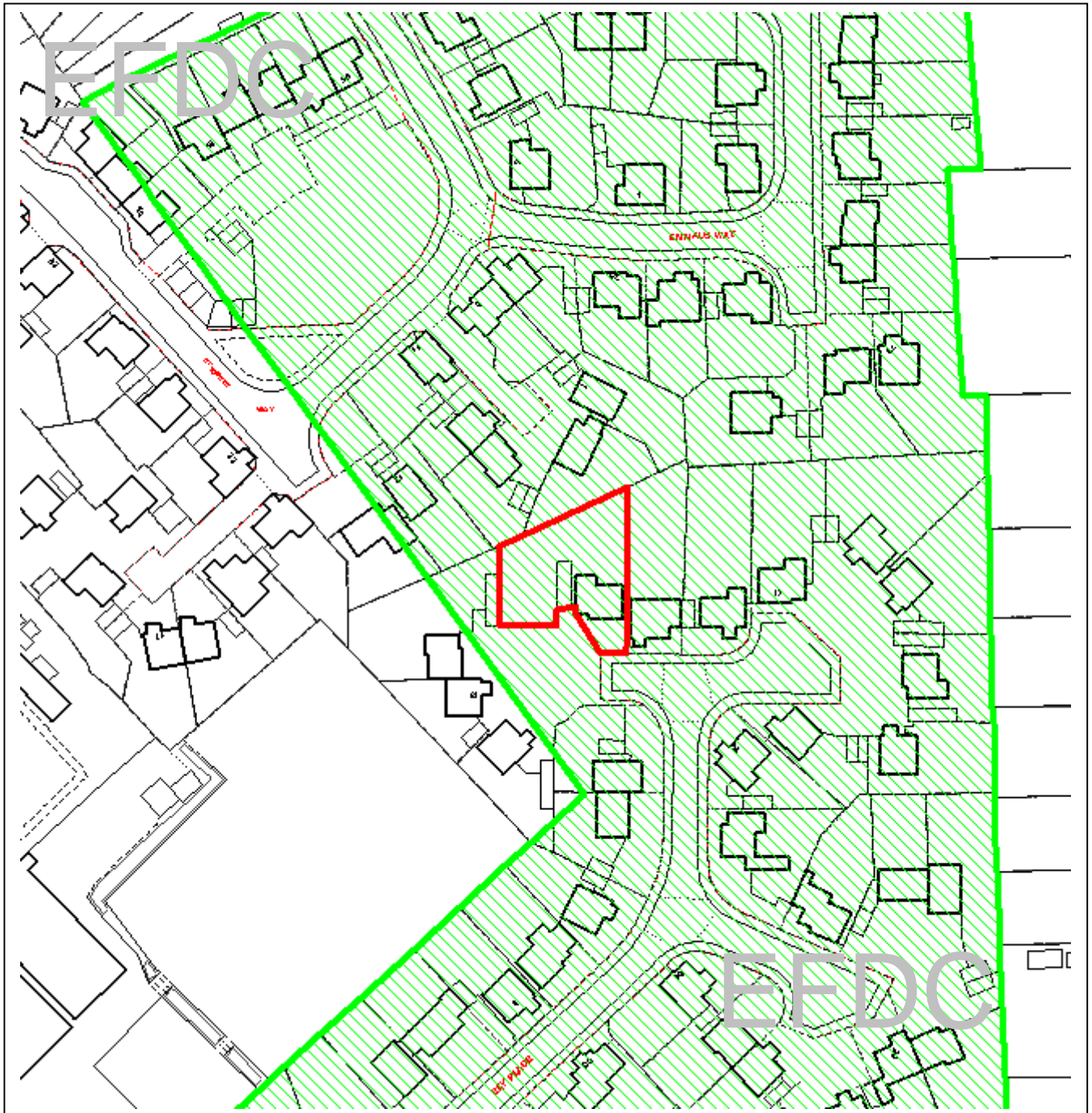

The material contained in this plot has been reproduced from an Ordnance Survey map with the permission of the Controller of Her Majesty's Stationery. (c) Crown Copyright. Unauthorised reproduction infringes Crown Copyright and may lead to prosecution or civil proceedings.

EFDC licence No.100018534

<b>Agenda Item Number:</b>	10
Application Number:	EPF/2664/07
Site Name:	Land adj 14 Ely Place, Chigwell.
Scale of Plot:	1/1250

This page is intentionally left blank